

**SCHEDULE OF JOINERY**

M/D MAIN DOOR	3'3" x 7'0"	1/14/53
D. DOOR	3'0" x 7'0"	1/14/53
D <sub>1</sub> DOOR	2'6" x 7'0"	7/2/53
W. WINDOW	5'0" x 4'6"	1/22/53
W <sub>1</sub> DOOR	2'3" x 4'6"	9/2/53
V. VENTILATOR	3'0" x 2'0"	9/2/53

**AREA STATEMENT**

PLOT AREA	3490.00 (324.30)
EXISTING	
GROUND FLOOR AREA	1790.00 (73.42)
PROPOSED	
FIRST FLOOR AREA	538.18 (50.01)

**COLOUR INDEX**

EXISTING	ROAD
PROPOSED	BOUNDARY

**PROPOSED ADDITIONAL RESIDENTIAL BUILDING IN PLOT NO. 1, AT LAKEHMI NAGAR EXTENSION, S. NO. 136/1 & 138 OF PORUR VILLAGE, PORUR TOWN PANCHAYAT SAIDAPET TK, CHINGLEPUT M.G.R. DT.**

SCALE 1" = 8' 0" (1:96)  
FOR MR. M.V. KAMALAKSEKARAN, OWNER.

*M.V. Kamalaksekar*

LICENSED SURVEYOR  
**R. Mohan Rao, D.C.E.**  
LICENSED SURVEYOR  
Corporation of Madras  
REG. No. 14  
AMBATTUR TOWN SHIP  
ALANDUR MUNICIPALITY  
Consulting Engineer  
Office: 15, Madley Road  
T. NAGAR, MADRAS-600 017

PREVIOUS PLAN APPROVED BY TOWN PANCHAYAT VIDE D.D. DIS NO. 432/82 DATE 3.9.82.  
LAYOUT APPROVED LPDM NO. 35/74 DTP

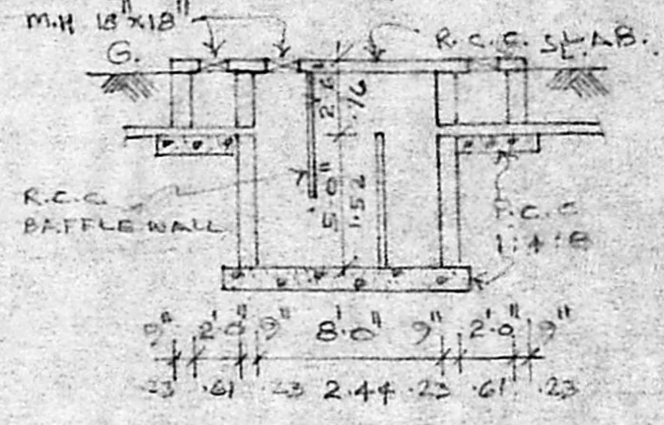

**KEY PLAN**  
NOT TO SCALE.

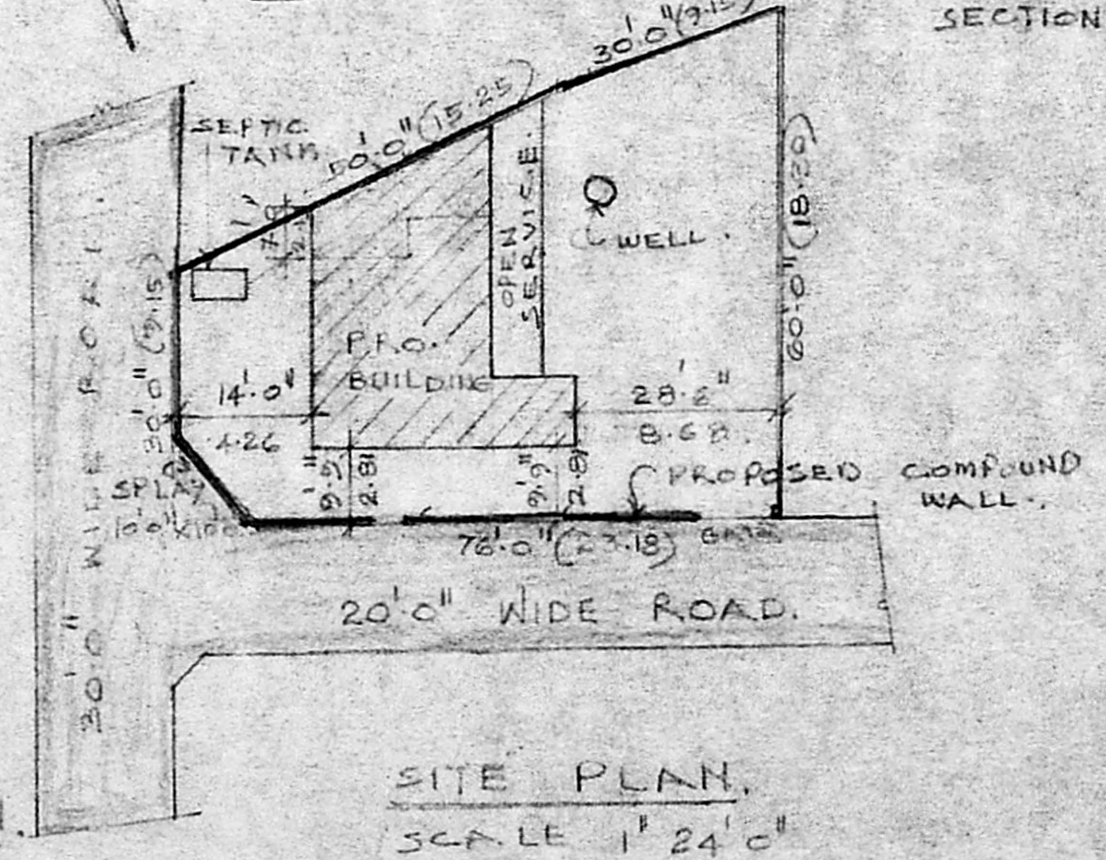
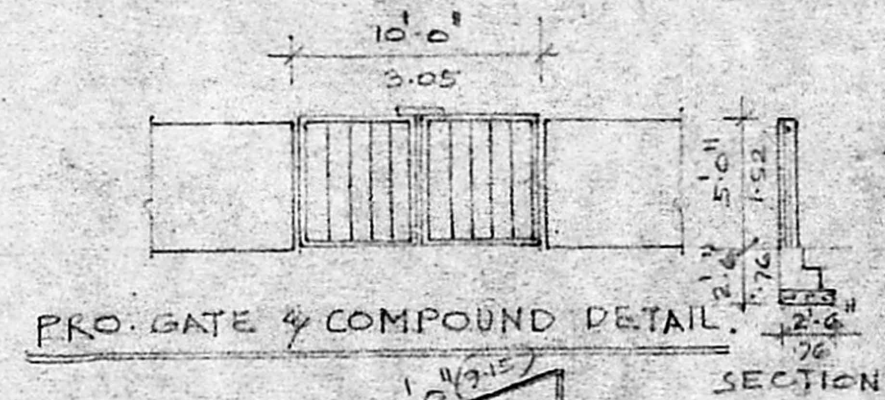
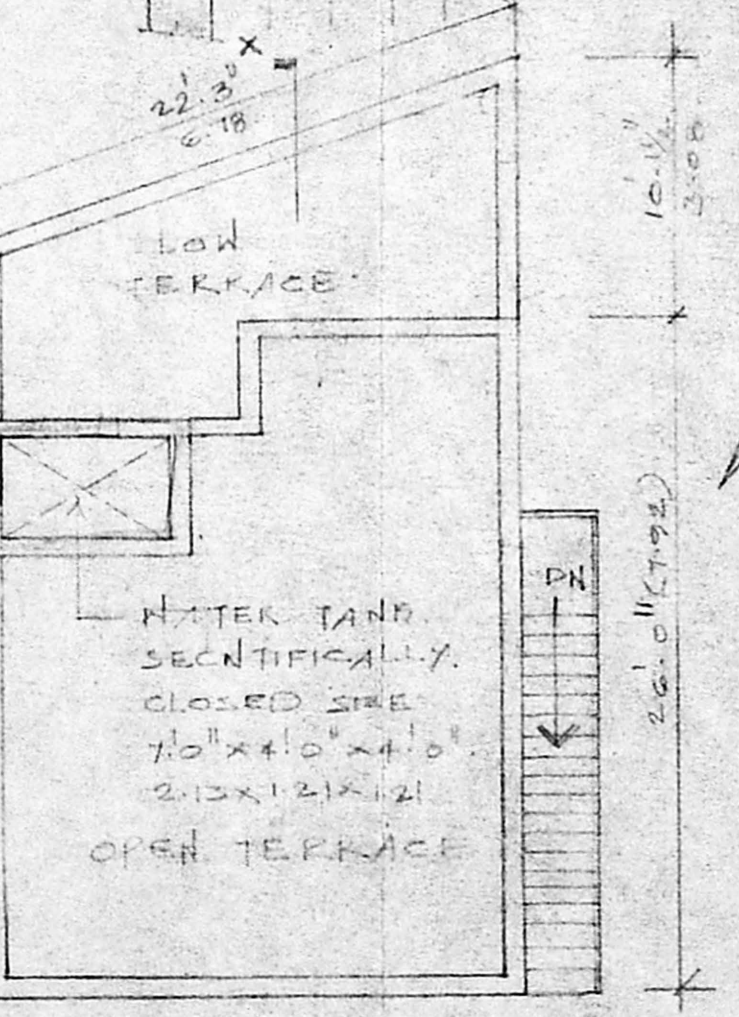

**SITE PLAN**  
SCALE 1" = 24' 0"

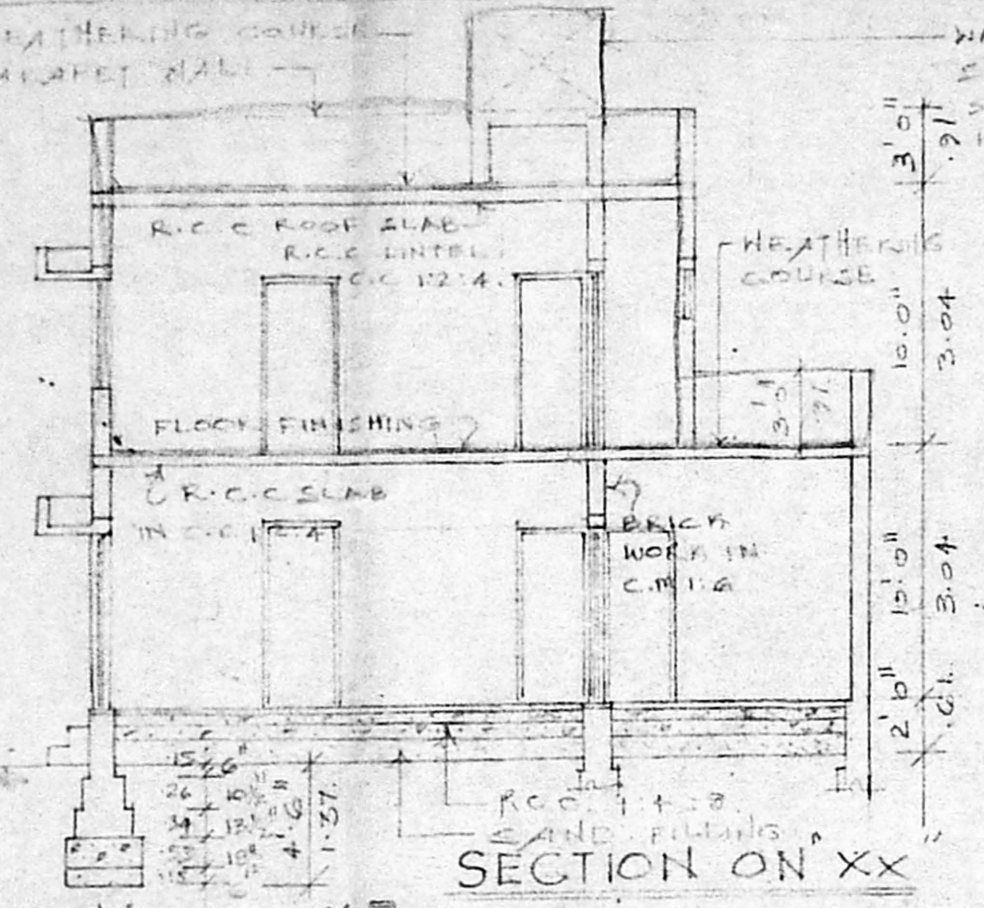

Planning Permit No. A/15626/429/73  
**APPROVED**  
SUBJECT TO THE CONDITIONS IN THIS OFFICE LETTER.  
No. A/13377/93 Date - 5/9/83  
FOR MEMBER SECRETARY  
MADRAS METROPOLITAN  
DEVELOPMENT AUTHORITY  
MADRAS-600 008

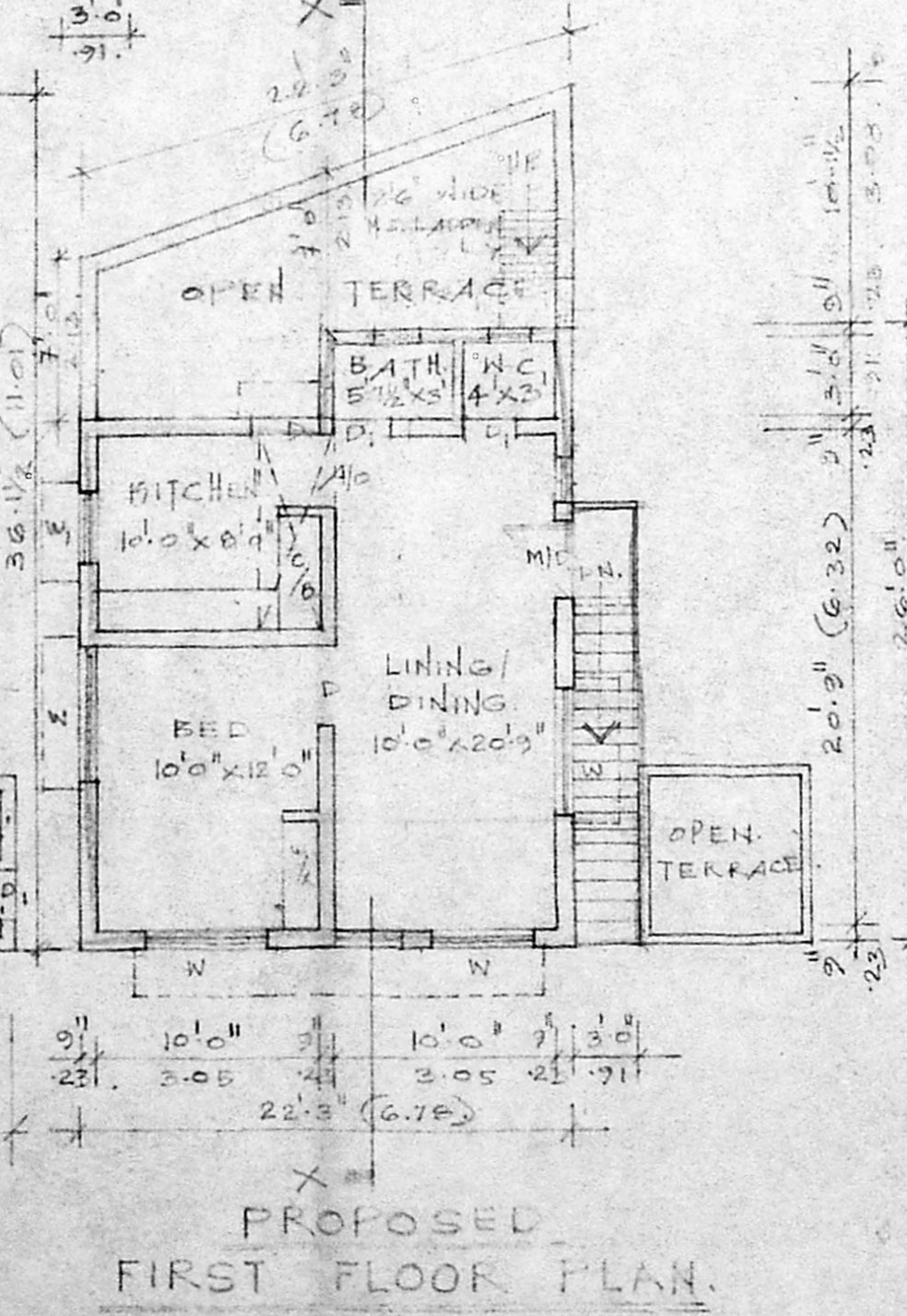
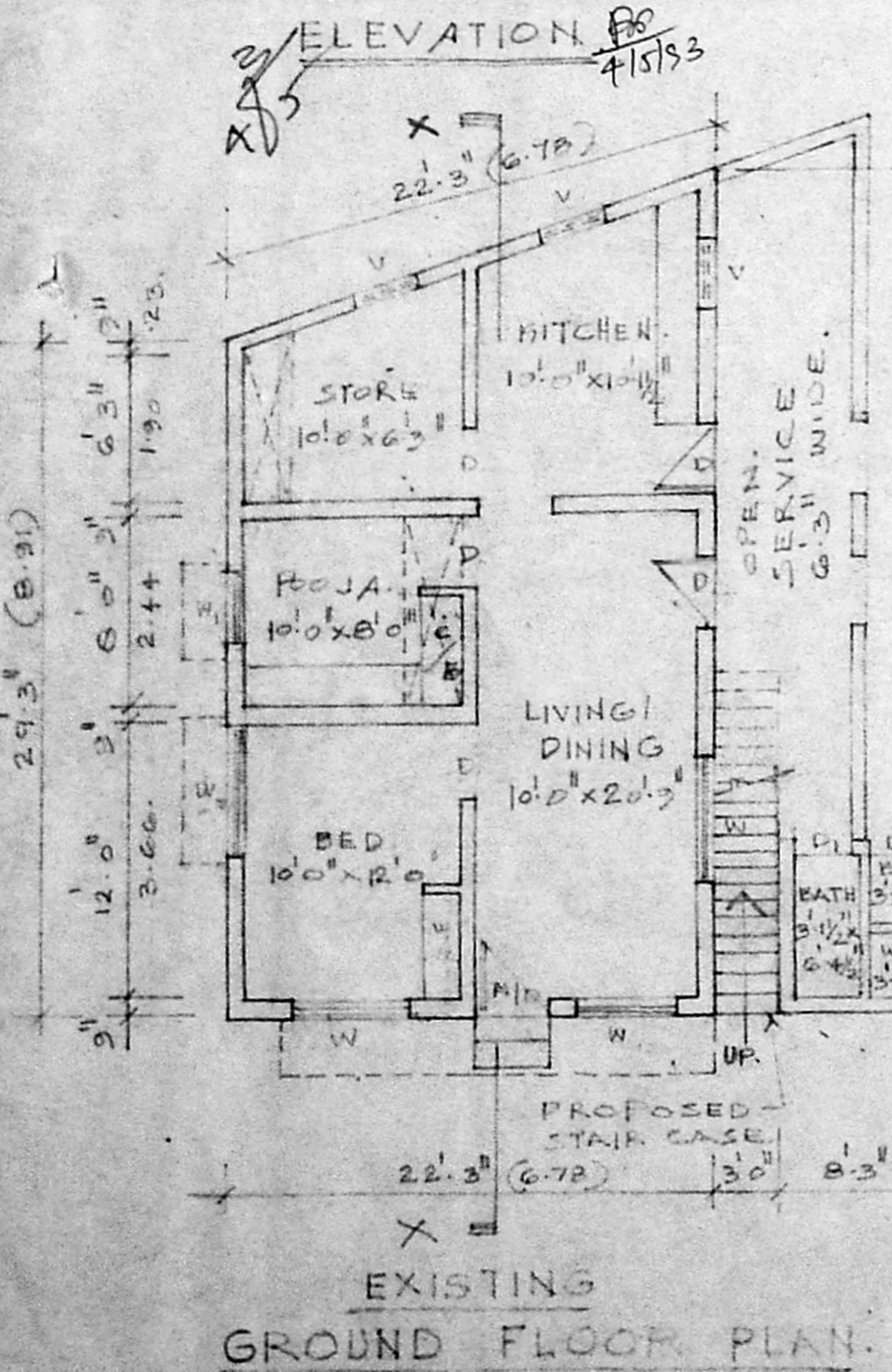

**TERRACE FLOOR PLAN**  
SCALE 1" = 24' 0"